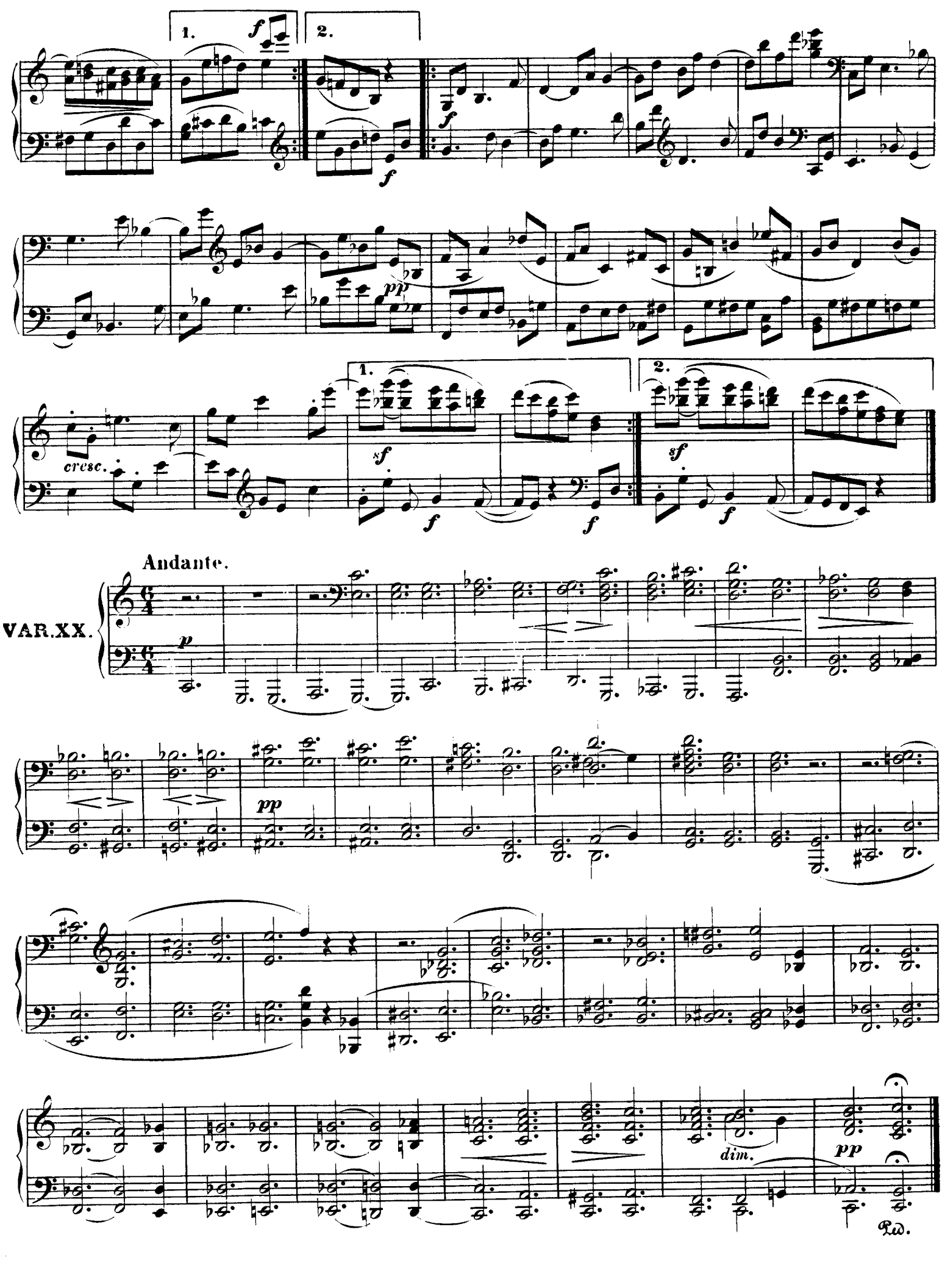
1.
2.
f
pp
cresc.
sf
Andante.
VAR. XX.
dim.
Rd.

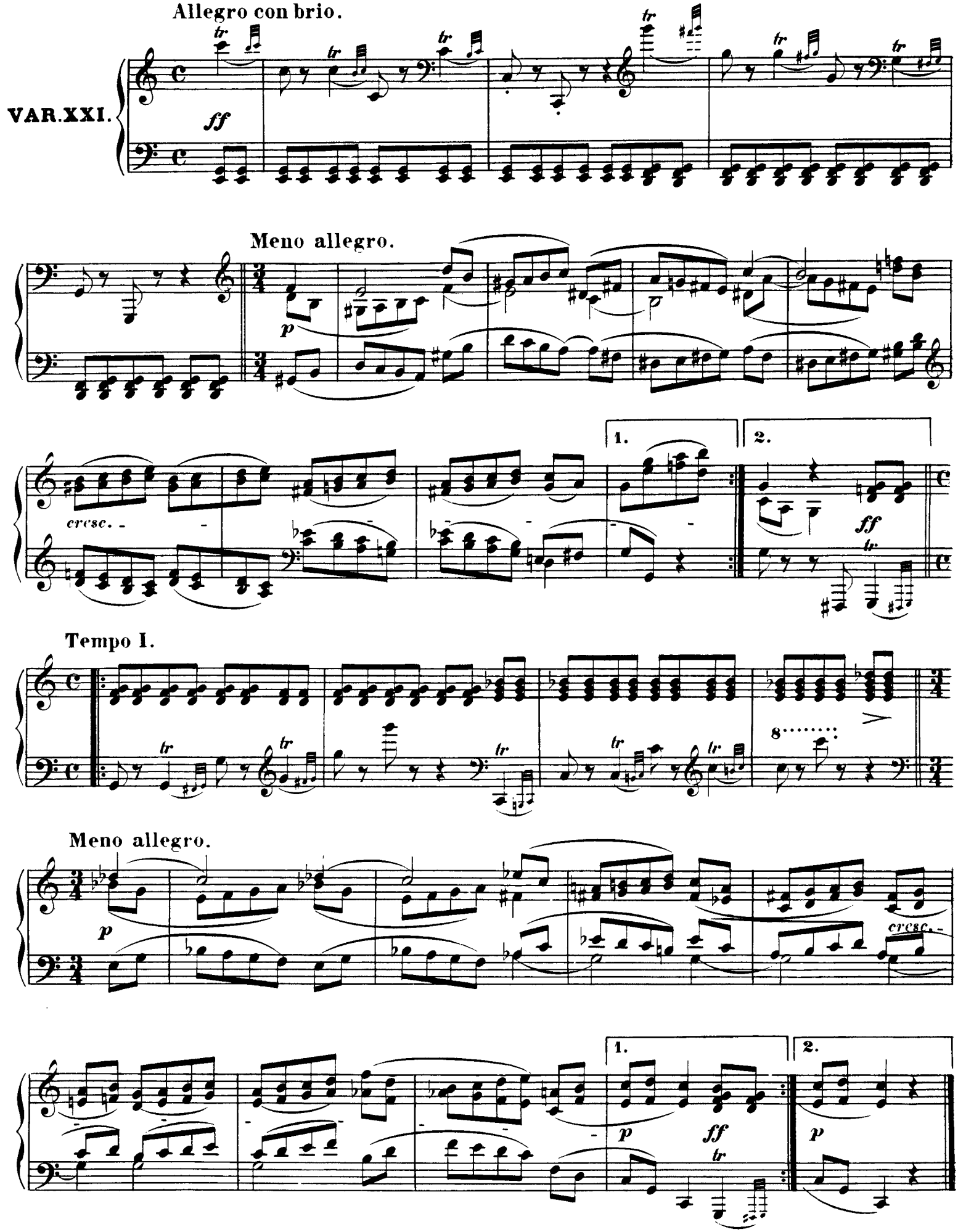
Allegro con brio.
VAR.XXI.
ff
Meno allegro.
p
cresc.
1.
2.
ff
Tempo I.
Meno allegro.
p
cresc.
1.
2.
p
ff
p

Allegro molto alla „Notte e giorno faticar" di Mozart.

VAR. XXII.

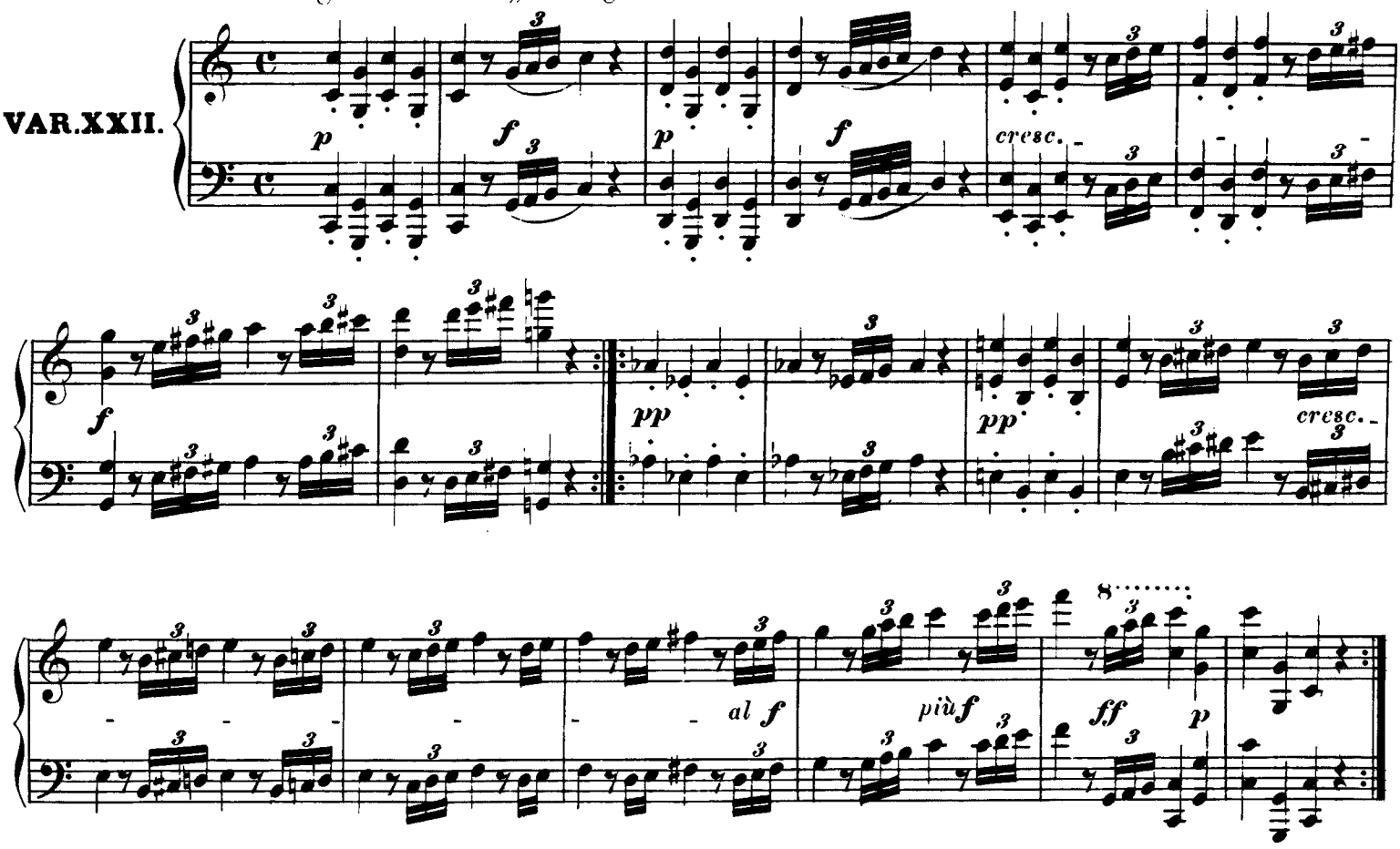

Allegro assai.

VAR. XXIII.

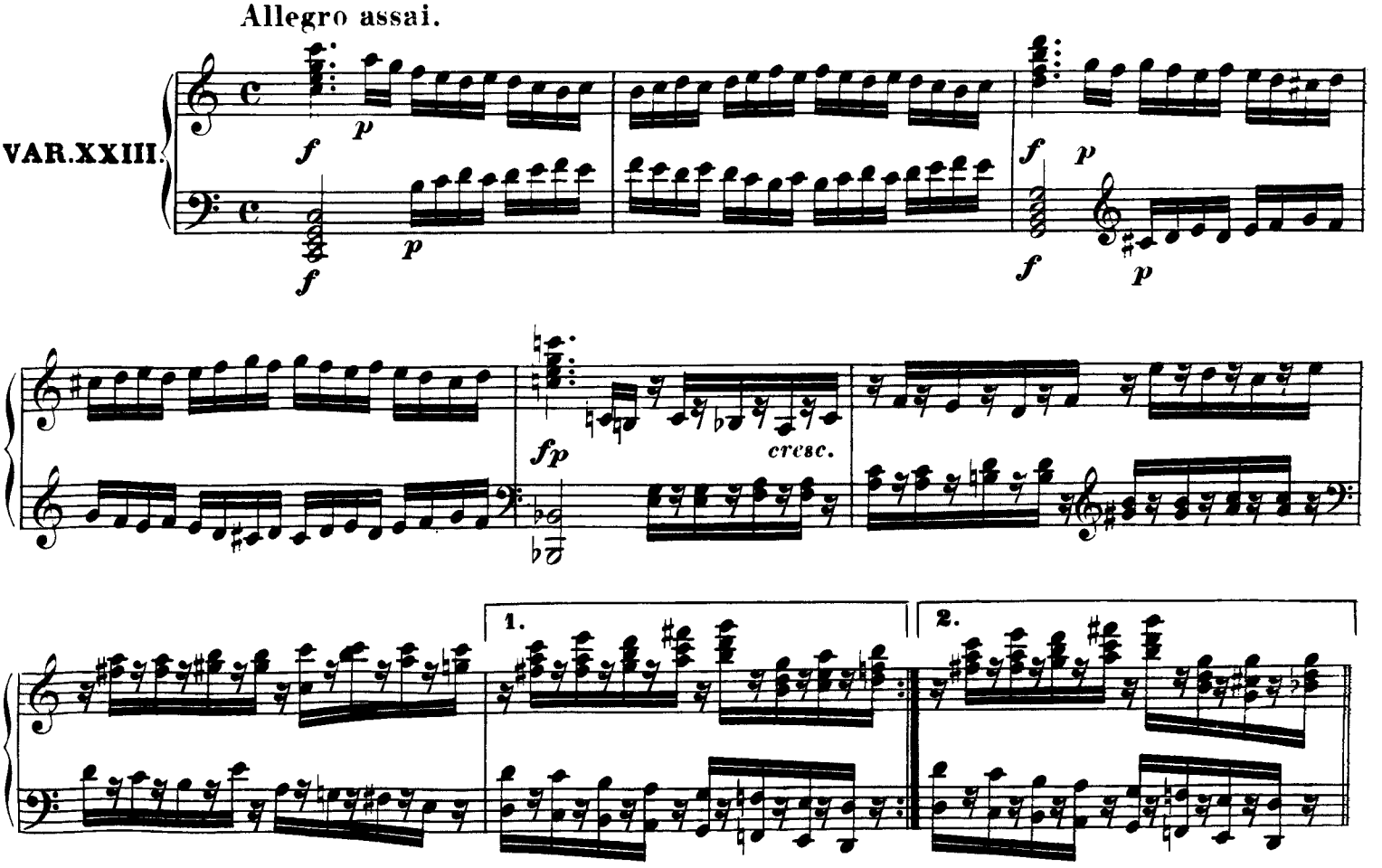

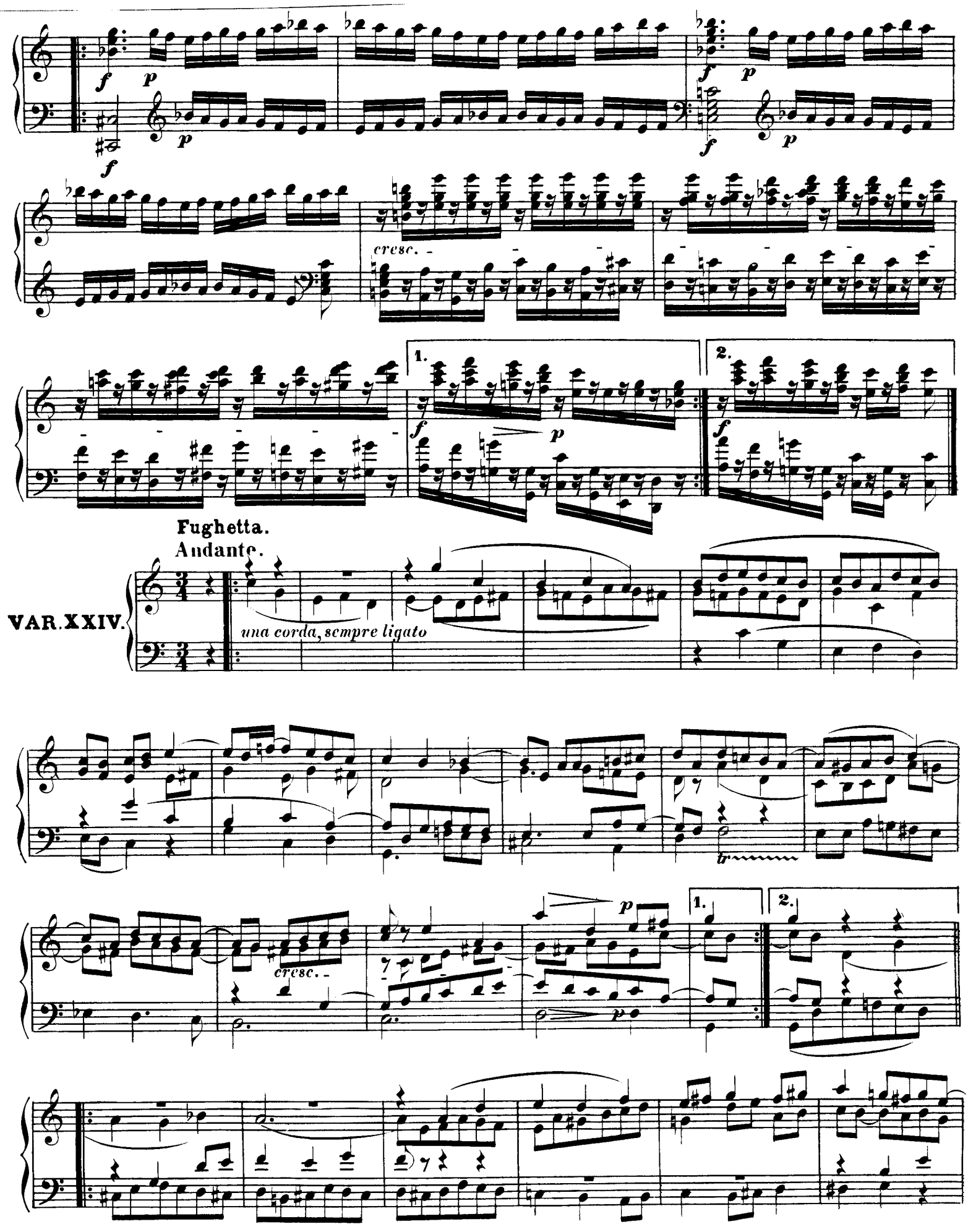
cresc.
1.
2.
Fughetta.
Andante.
VAR. XXIV.
una corda, sempre ligato
cresc.
1.
2.

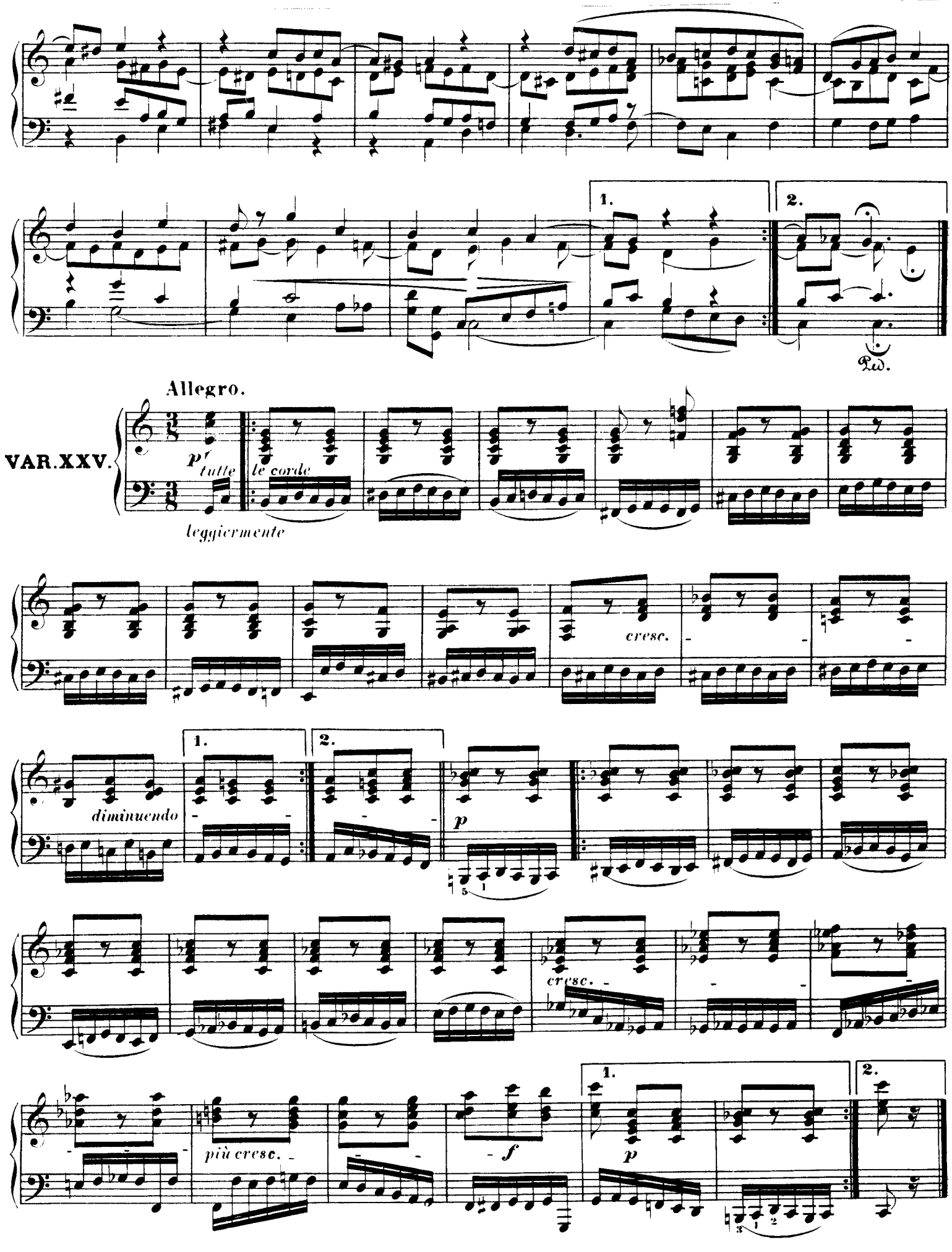
1.
2.
Ped.
Allegro.
VAR.XXV.
p
tutte
le corde
leggiermente
cresc.
diminuendo
1.
2.
p
cresc.
più cresc.
f
1.
2.
p

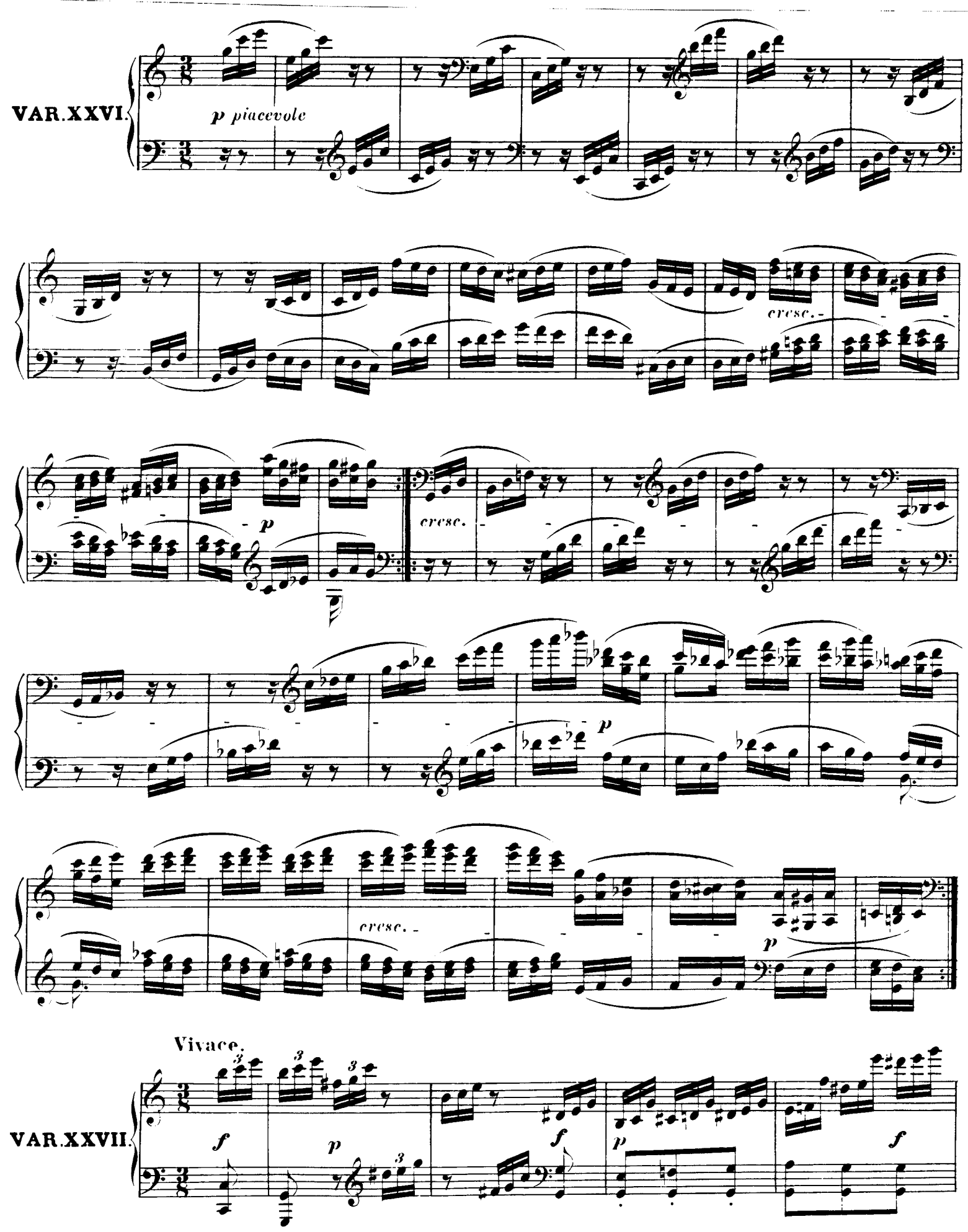
VAR.XXVI.
p piacevole
cresc.
p
cresc.
p
cresc.
p
Vivace.
VAR.XXVII.
f
p
f
p
f

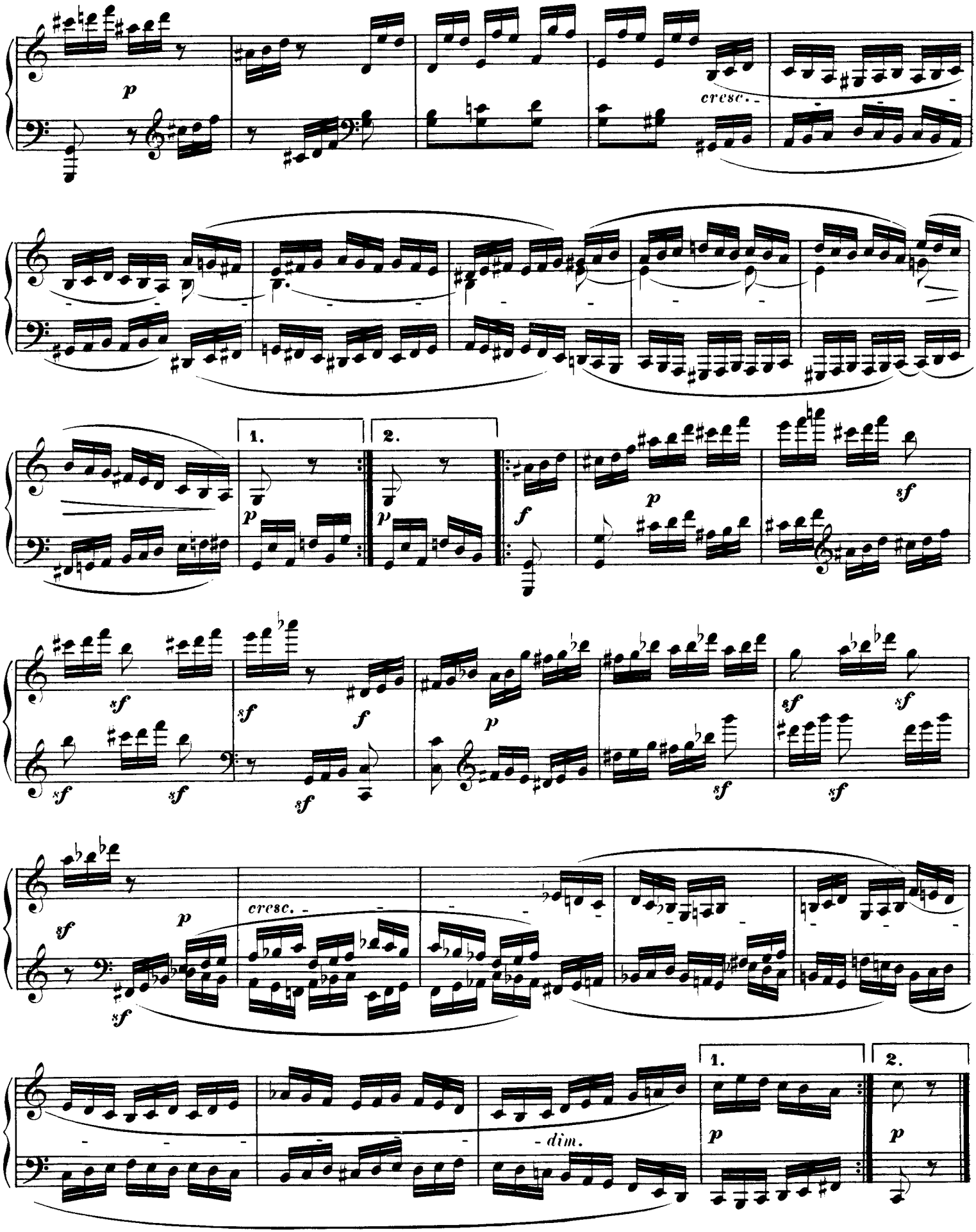
p
cresc.
1.
2.
p
p
f
p
sf
sf
sf
sf
sf
f
p
sf
sf
sf
sf
sf
p
cresc.
sf
dim.
1.
2.
p
p

Allegro.

VAR.XXVIII.

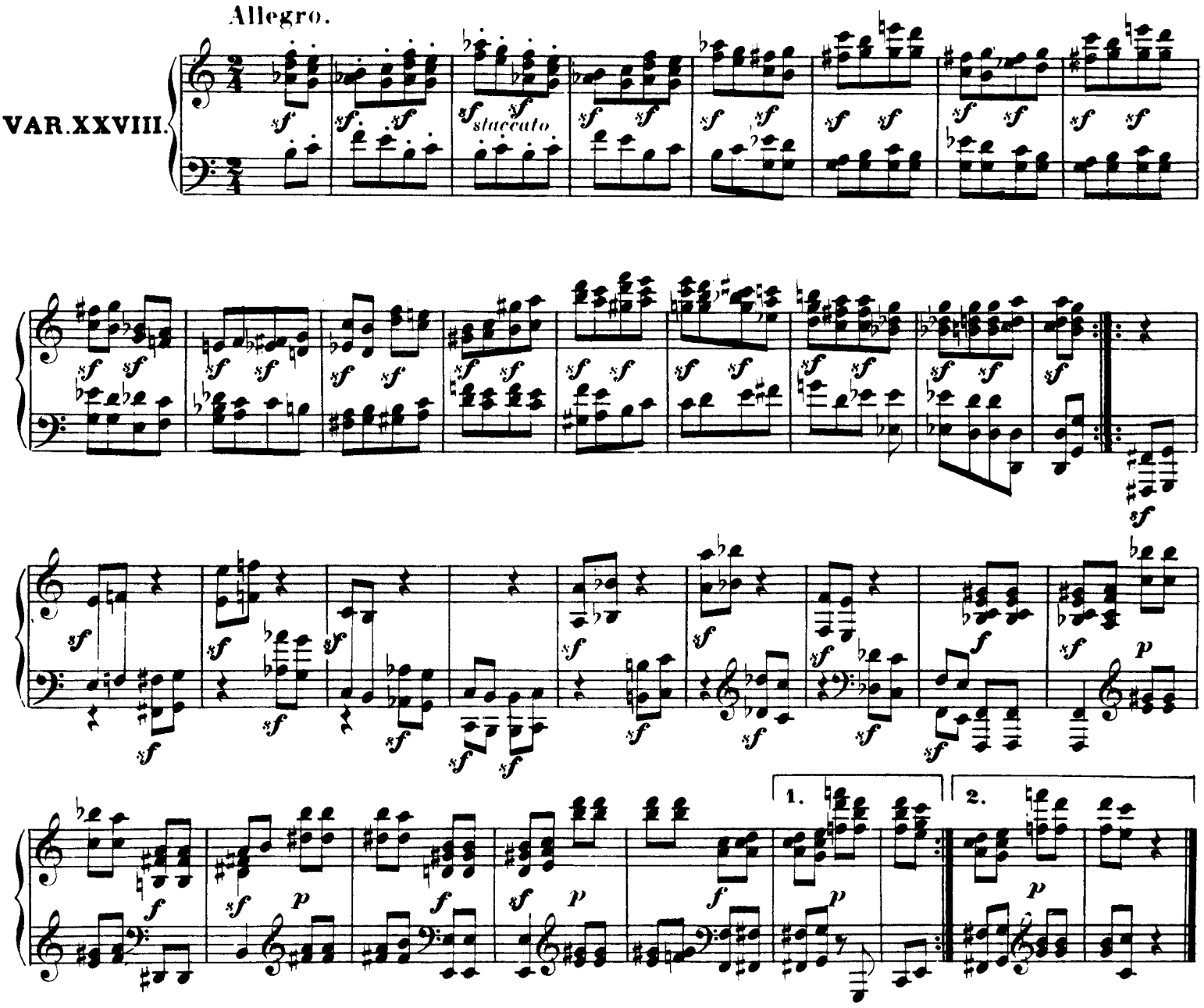

Adagio ma non troppo.

VAR.XXIX.

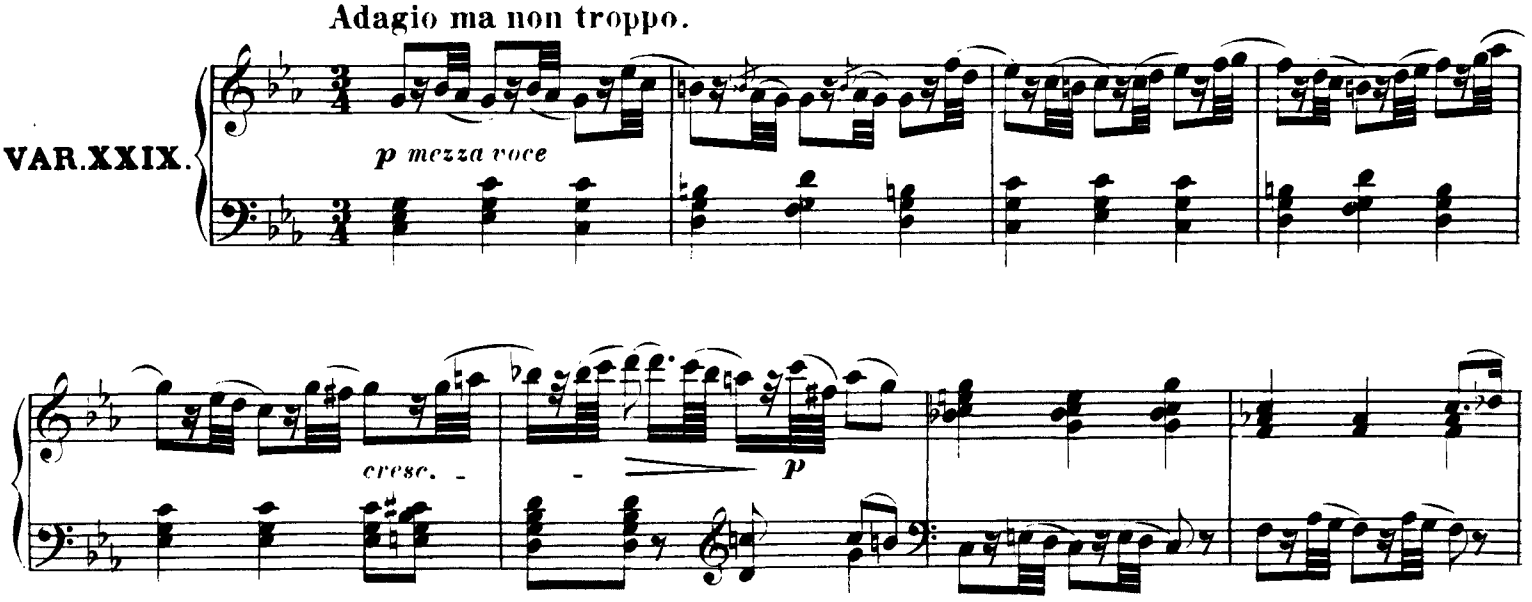

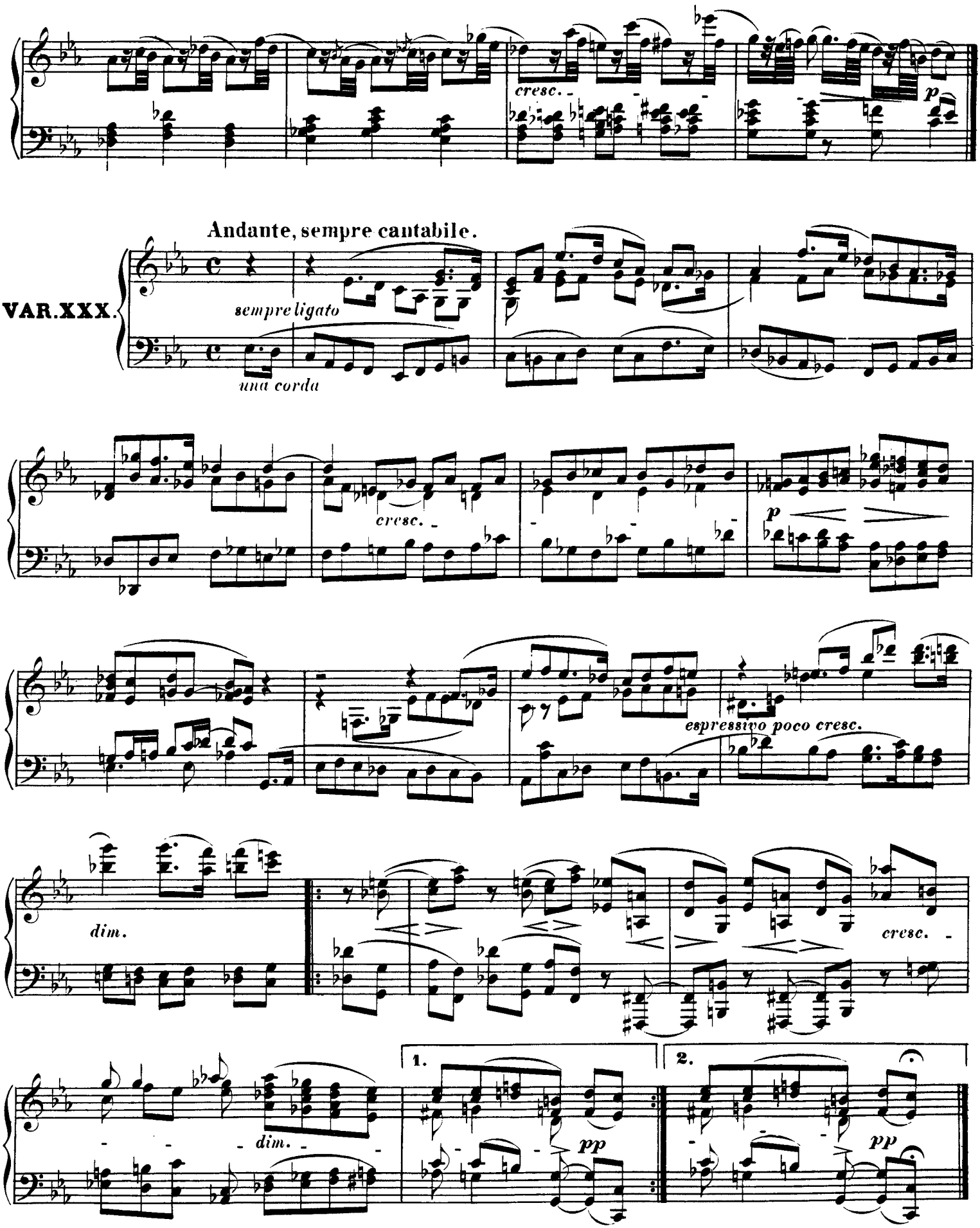
cresc.
p
Andante, sempre cantabile.
VAR. XXX.
sempre ligato
una corda
cresc.
p
espressivo poco cresc.
dim.
cresc.
dim.
1.
2.
pp
pp

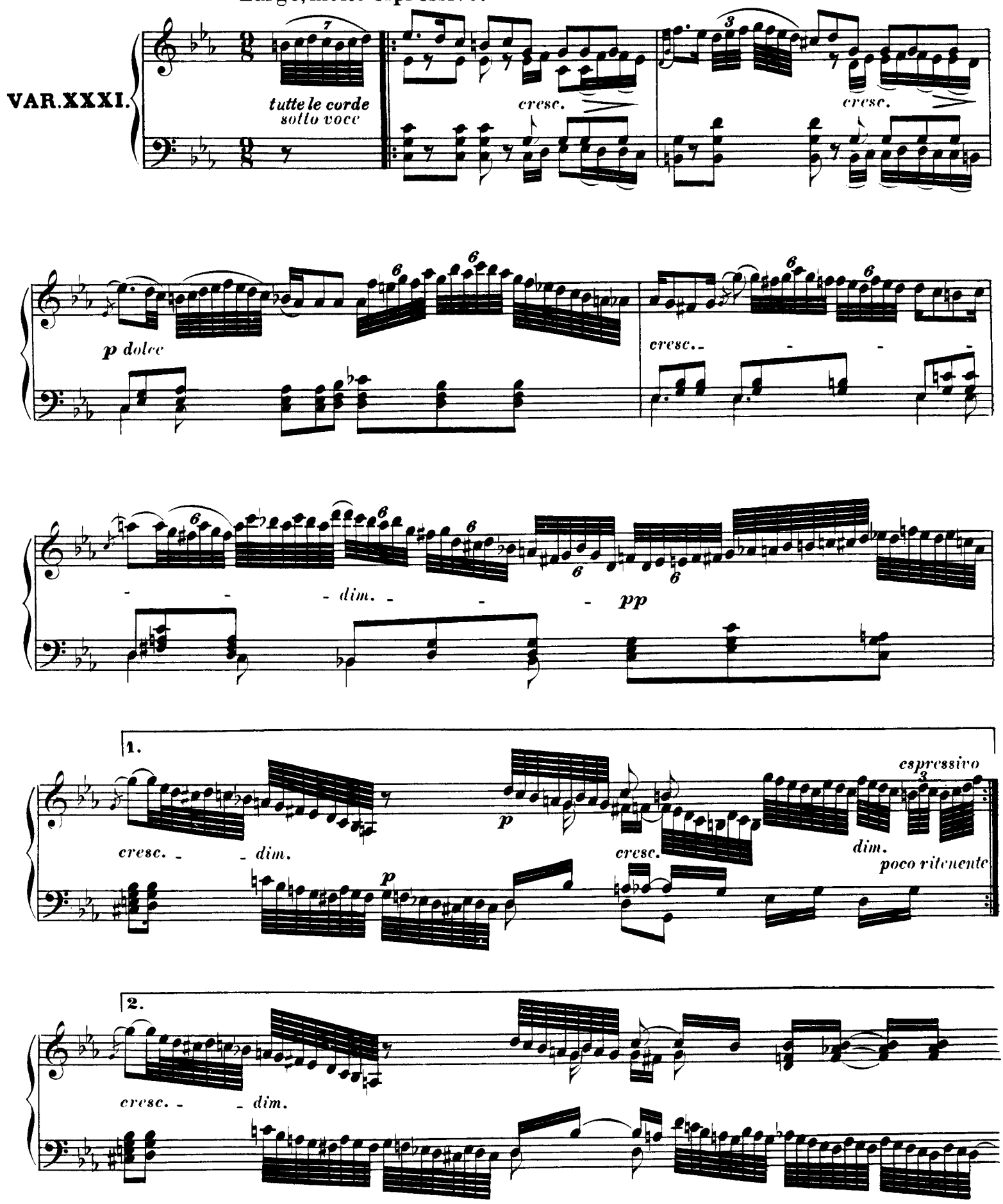
Largo, molto espressivo.
VAR. XXXI.
tutte le corde
sotto voce
cresc.
cresc.
p dolce
cresc.
dim.
pp
1.
cresc.
dim.
p
cresc.
espressivo
dim.
poco ritenente
2.
cresc.
dim.

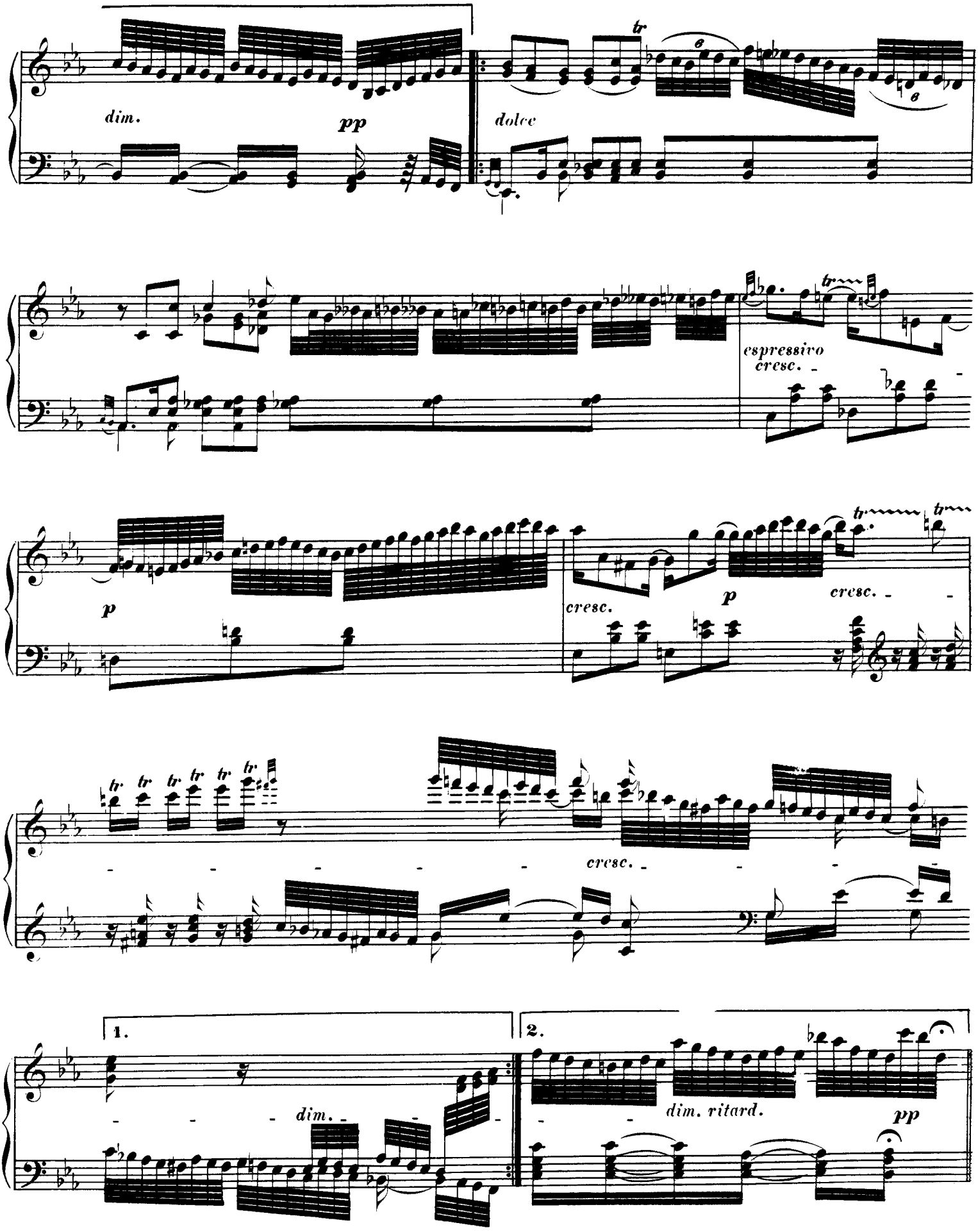
dim.
pp
dolce
espressivo
cresc.
p
cresc.
p
cresc.
cresc.
1.
dim.
2.
dim. ritard.
pp

Fuga.
Allegro.

VAR. XXXII.

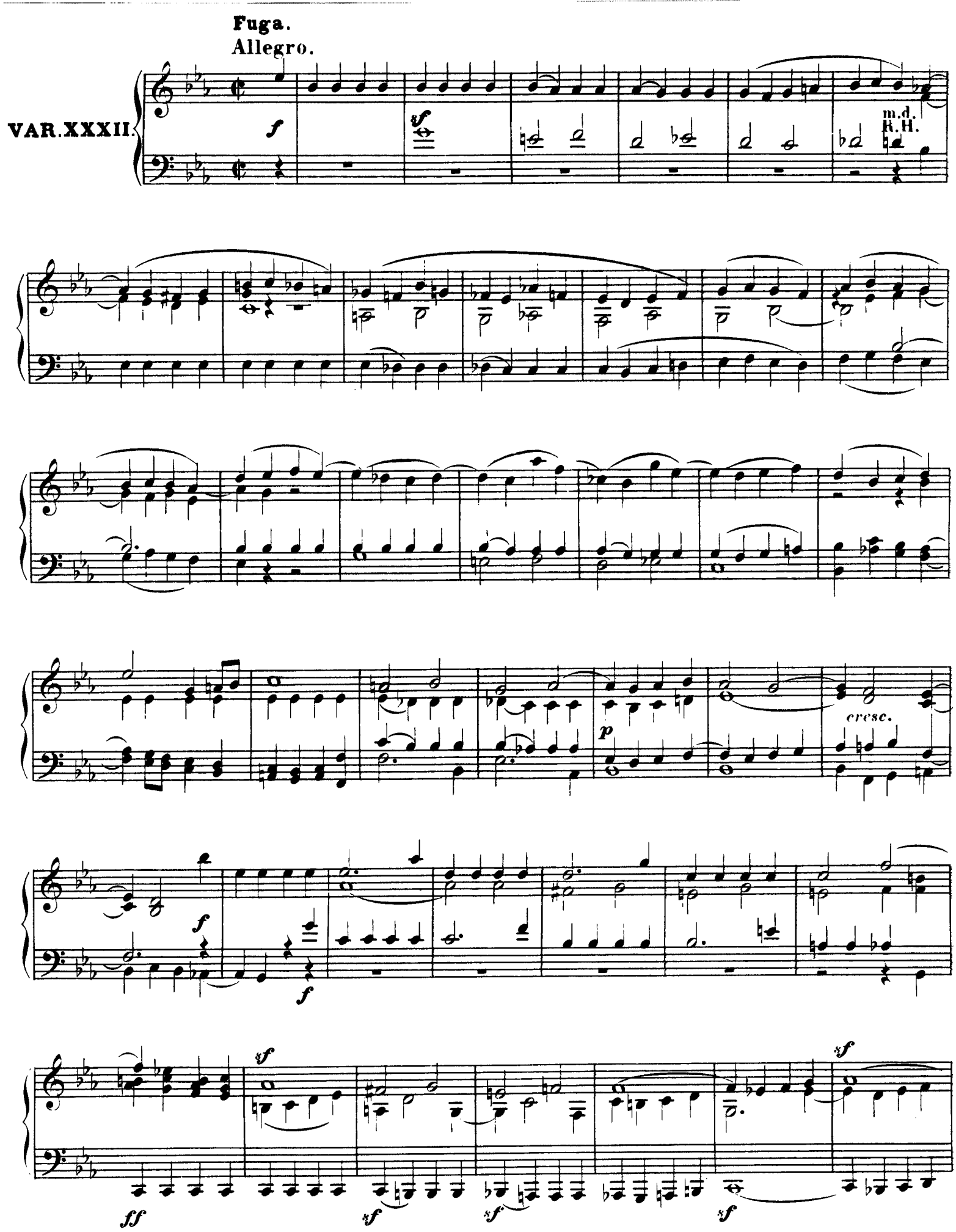

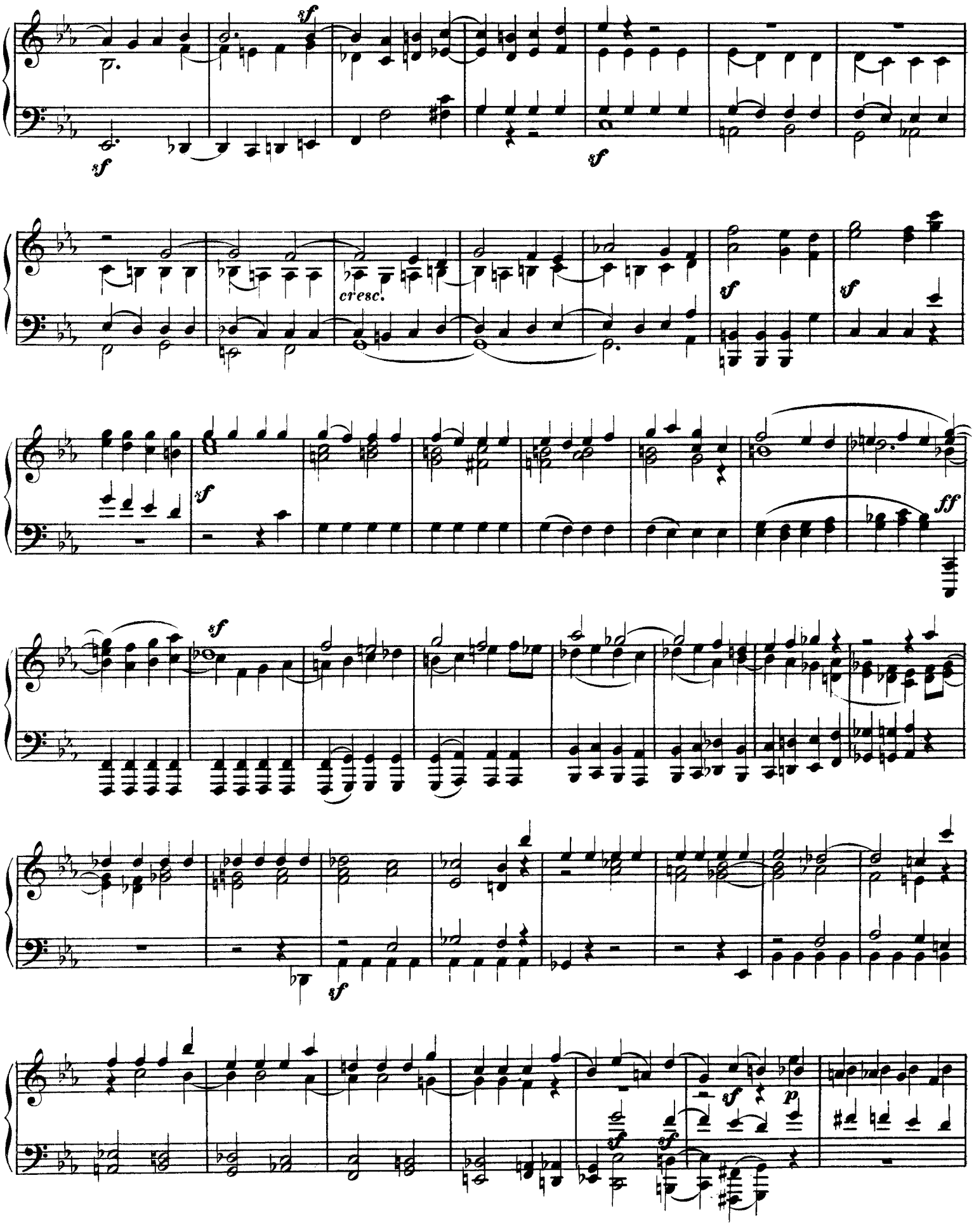
sf
sf
sf
cresc.
sf
sf
sf
ff
sf
sf
sf
p

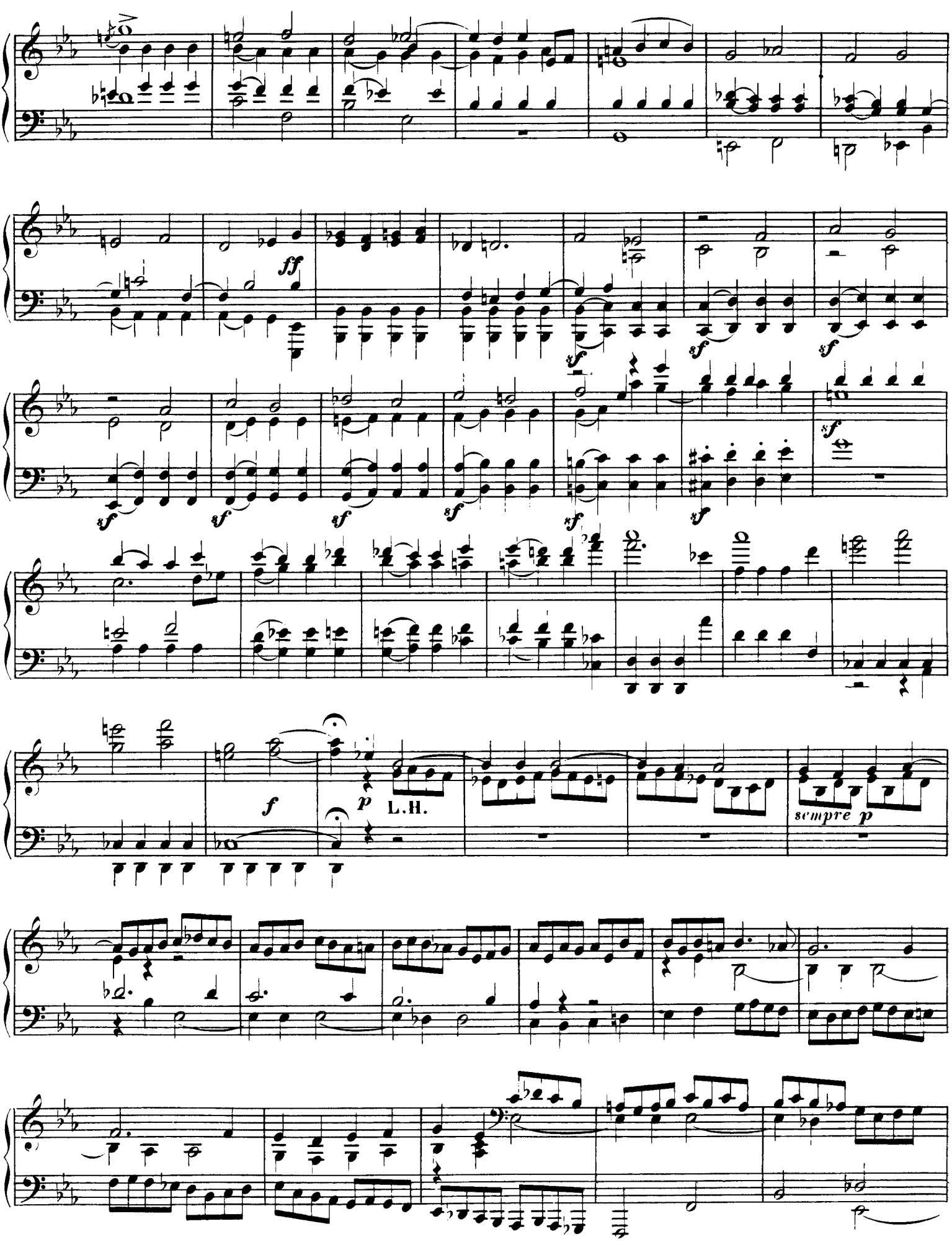
ff
sf
f
p
L.H.
sempre p

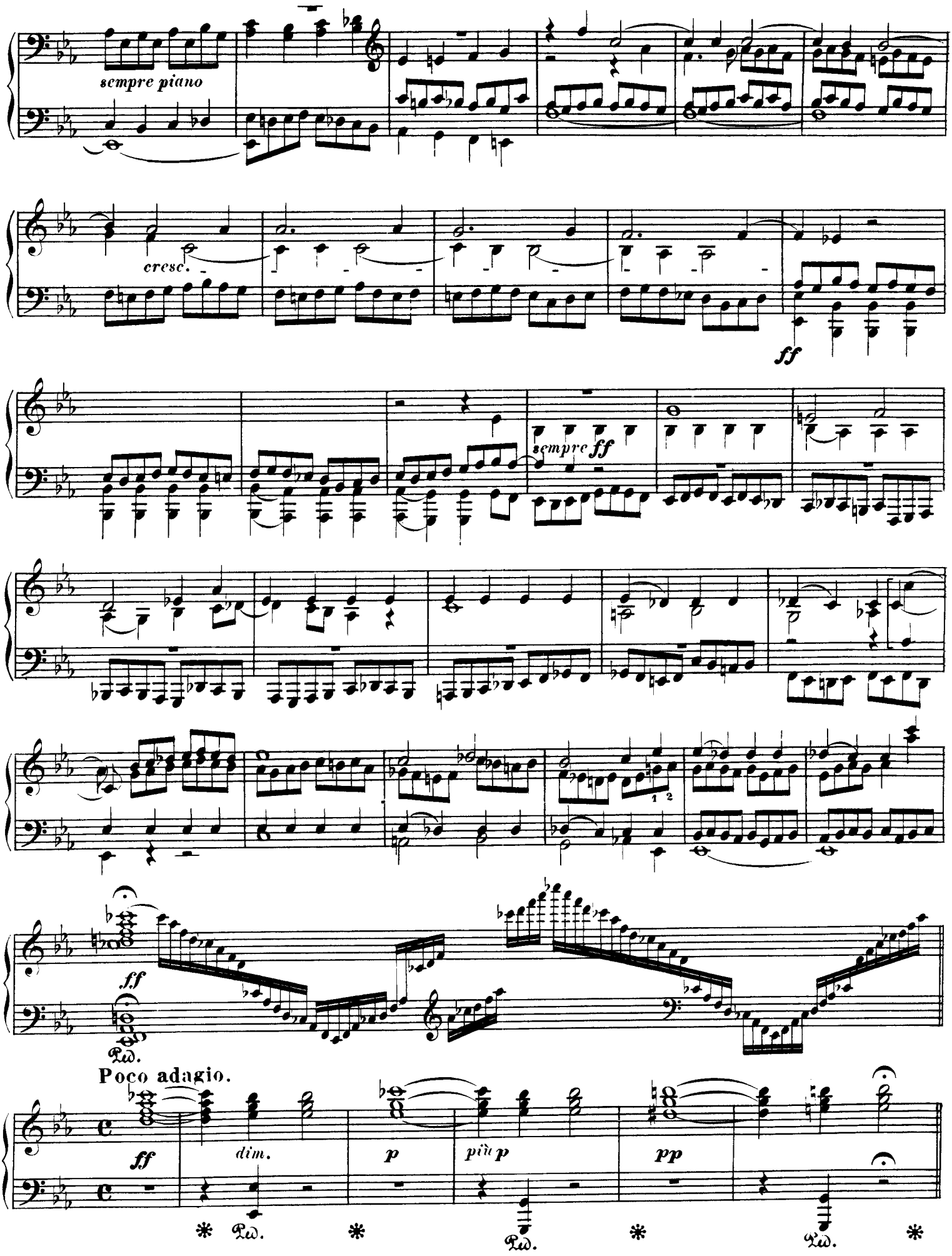
sempre piano
cresc.
ff
sempre ff
ff
Ped.
Poco adagio.
ff
dim.
p
più p
pp
Ped.
Ped.
Ped.

Tempo di Minuetto moderato (ma non tirarsi dietro.)(aber nicht schleppend.)

VAR. XXXIII.

p grazioso e dolce

cresc.

f *dim.*

ritenente

1. a tempo

2. a tempo

pp

a tempo

cresc.

poco ritenente

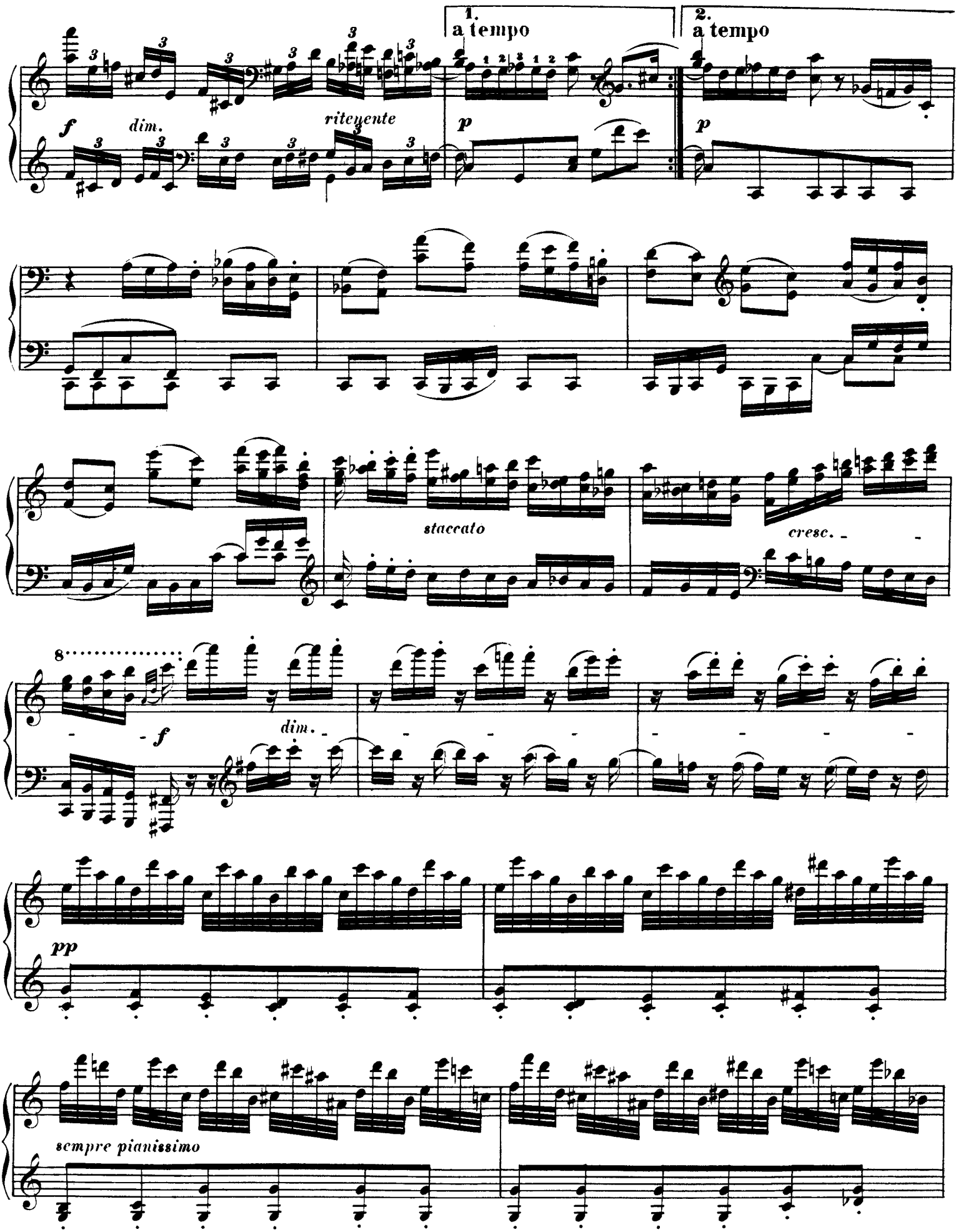
1.
a tempo
2.
a tempo
f
dim.
ritenente
p
p
staccato
cresc.
8
f
dim.
pp
sempre pianissimo

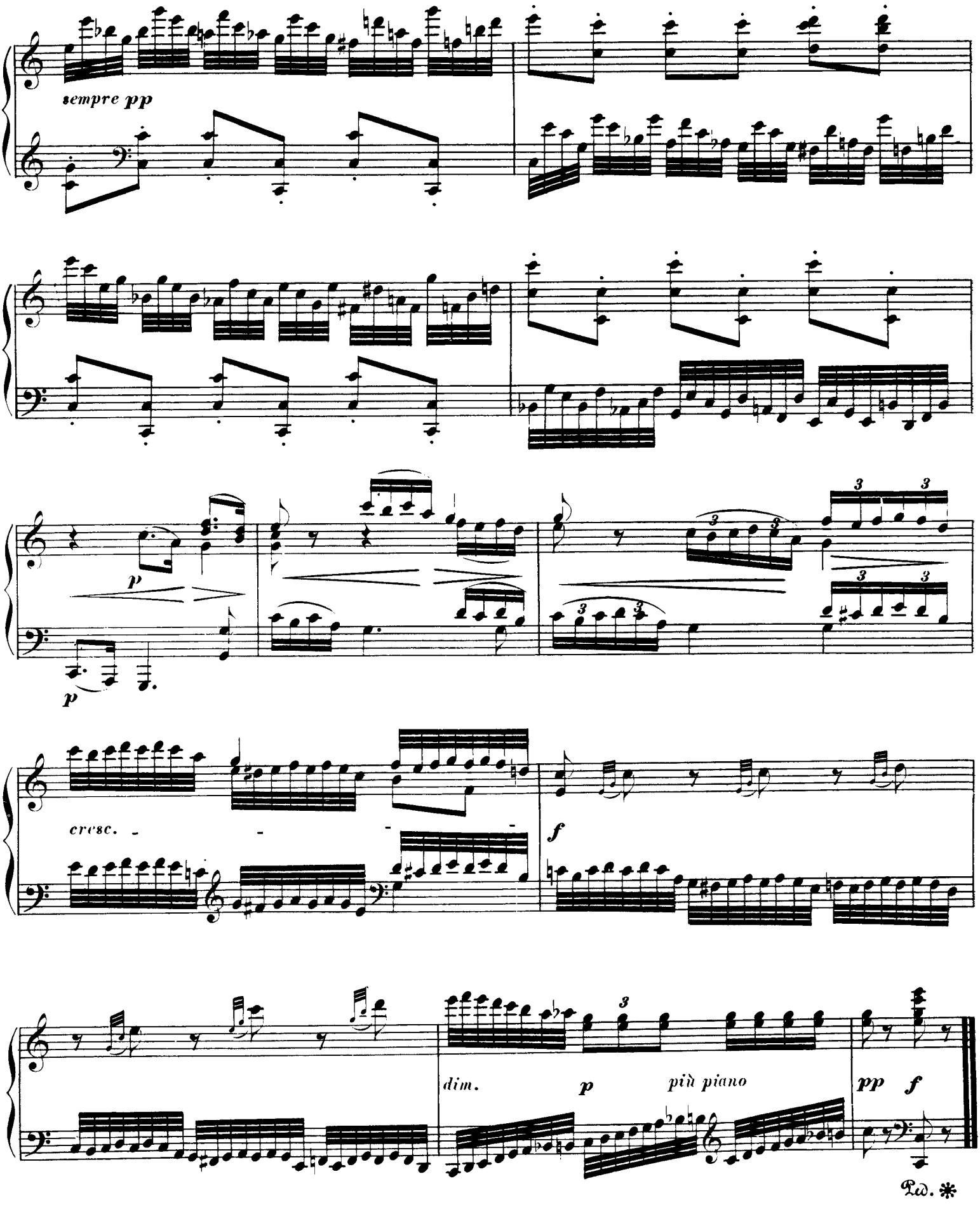
sempre pp
p
p
cresc.
f
dim.
p
più piano
pp
f
Ped. *